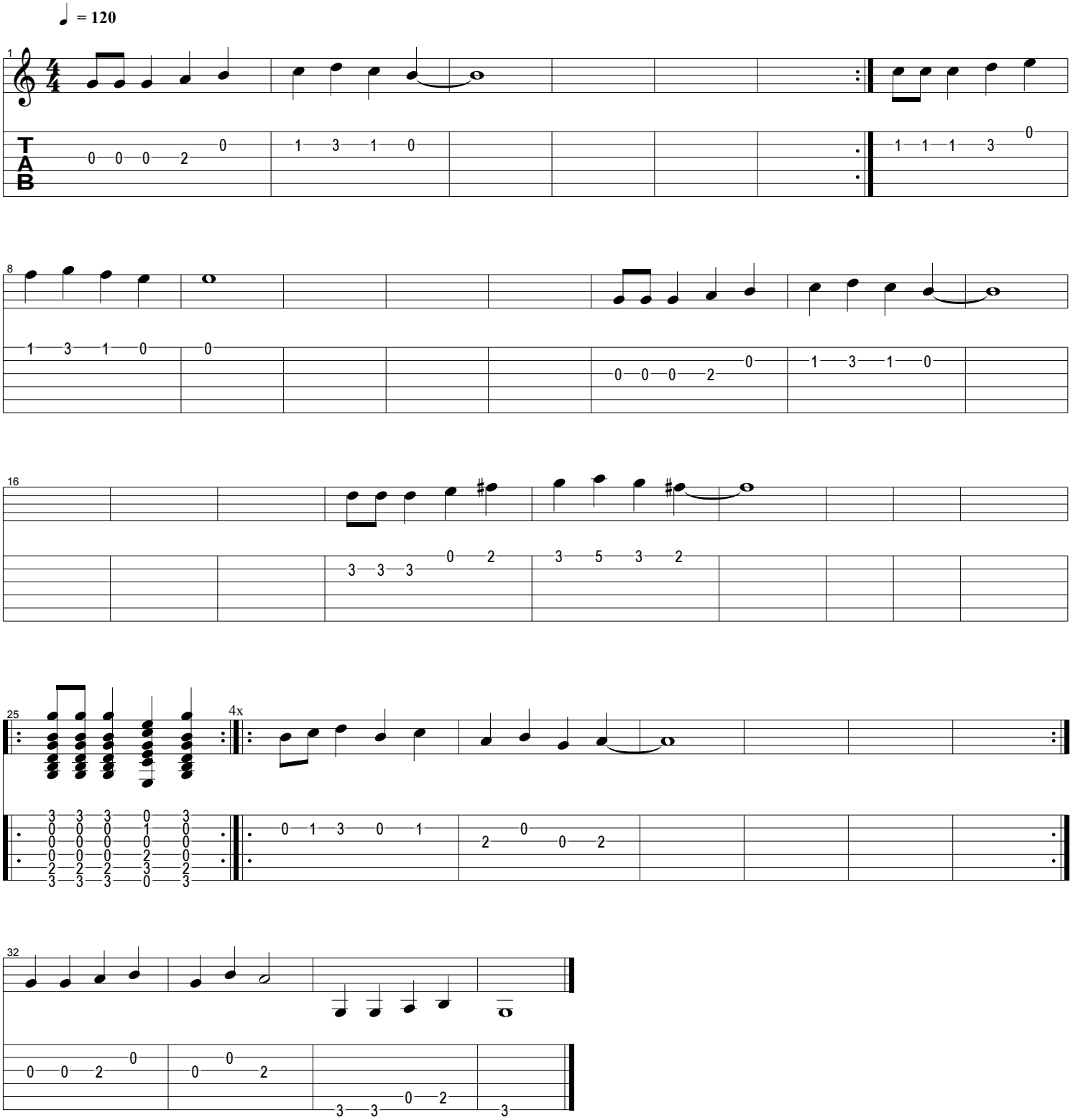Dueling Banjo